Flowdiagram of Netherlands Shipping Inspectorate instruction to shipowners, shipping companies and recognized organizations "*Ban on the use of asbestos on board ships*" (1.12.2011)

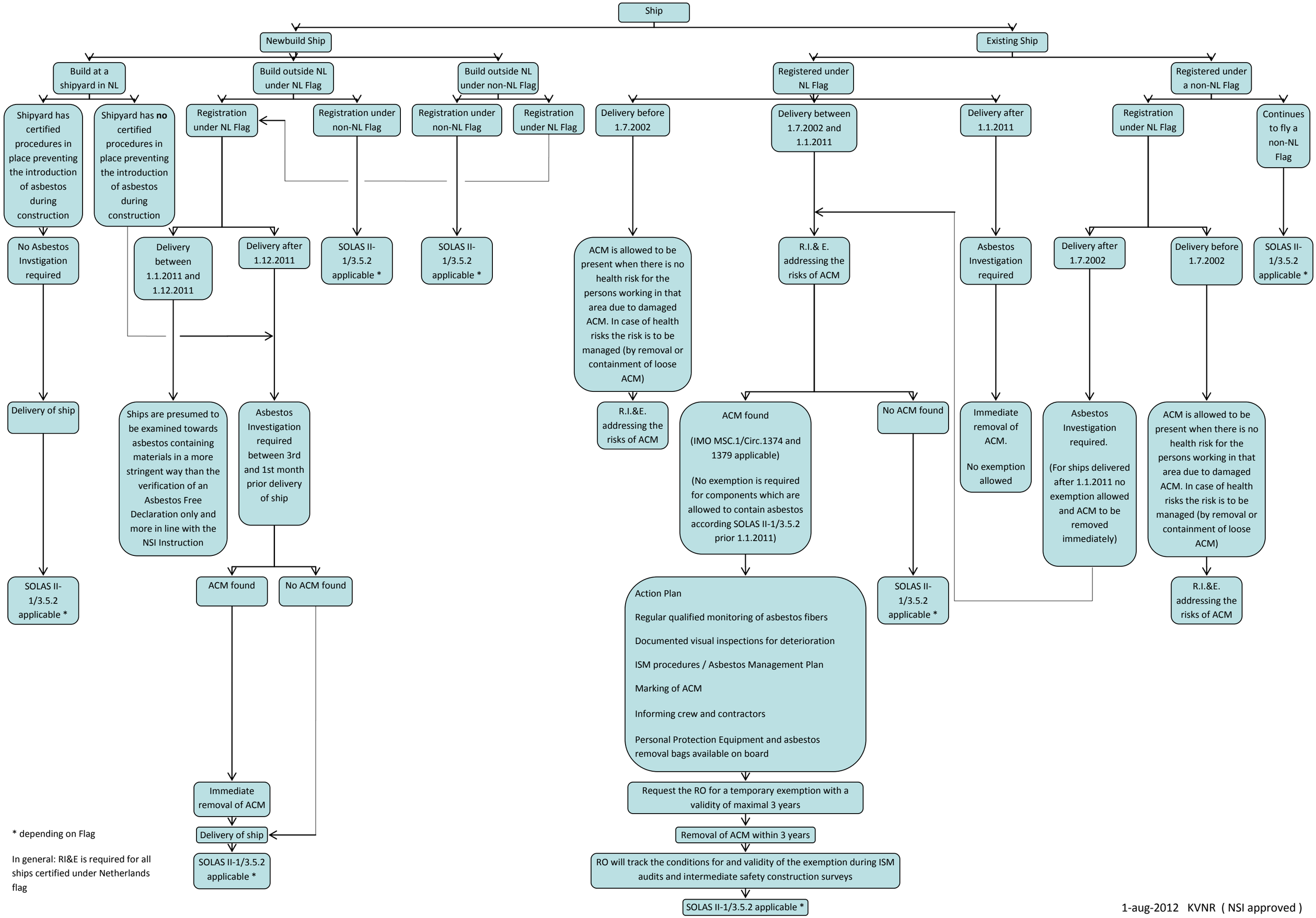

* depending on Flag

In general: RI&E is required for all ships certified under Netherlands flag

1-aug-2012 KVNR (NSI approved)