FLOWCHART CERTIFICATE OF COMPETENCES RATINGS

ROOD BOVEN GROEN | FOR ALL MARITIME AFFAIRS

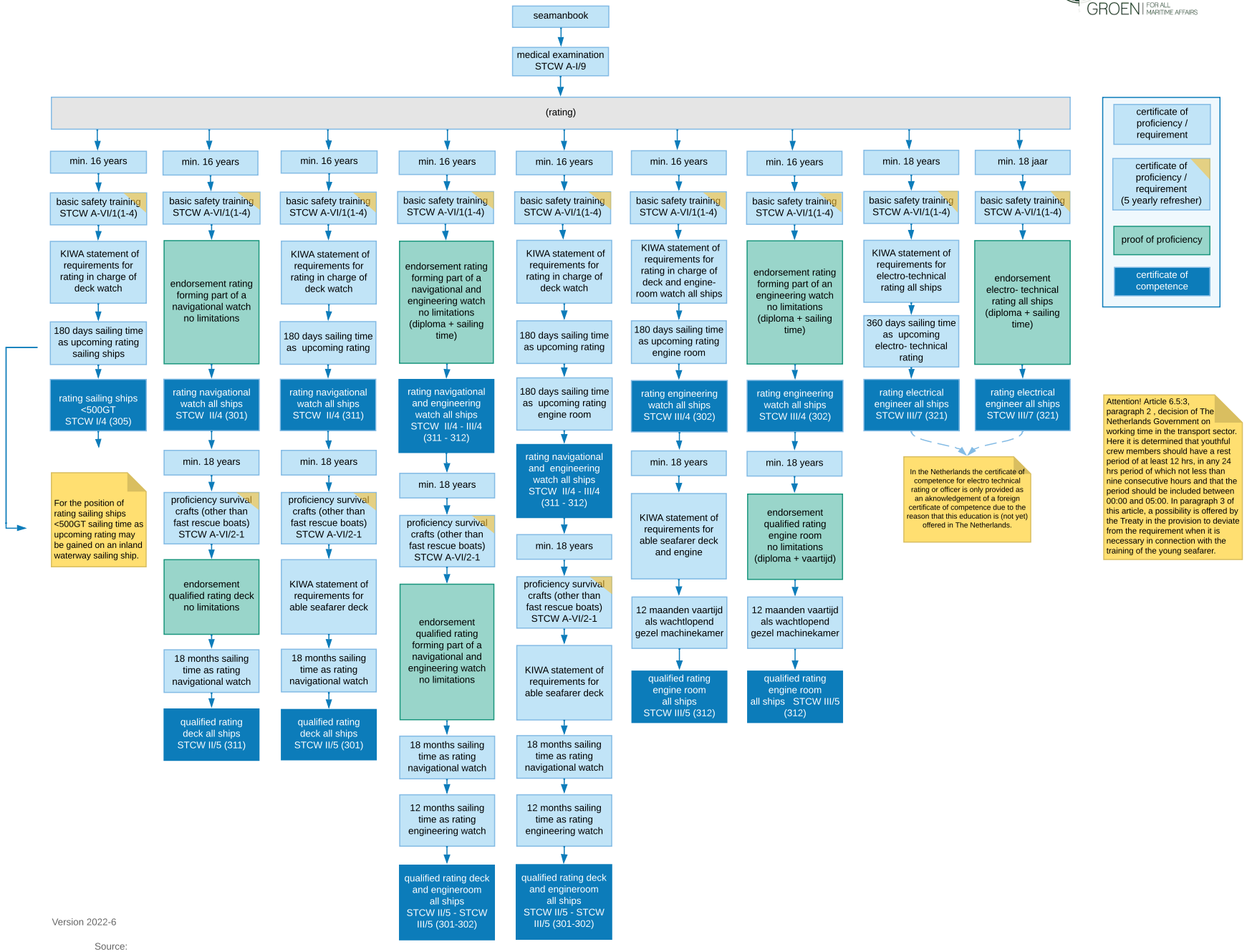

Attention! Article 6.5:3, paragraph 2 , decision of The Netherlands Government on working time in the transport sector. Here it is determined that youthful crew members should have a rest period of at least 12 hrs, in any 24 hrs period of which not less than nine consecutive hours and that the period should be included between 00:00 and 05:00. In paragraph 3 of this article, a possibility is offered by the Treaty in the provision to deviate from the requirement when it is necessary in connection with the training of the young seafarer.

Version 2022-6

Source:
1. dutch seafarers act.
2. decree seafarers merchant shipping and sailing ships.
3. regulations manning seagoing sailing vessels.
4. STCW code.

This is a product of Rood Boven Groen. Other Flags can have different requirements. No rights can be derived from the information provided in this flowchart. Rood Boven Groen will not be responsible for any misinterpretations or mistakes.